Wheatfields
RESIDENTIAL CARE
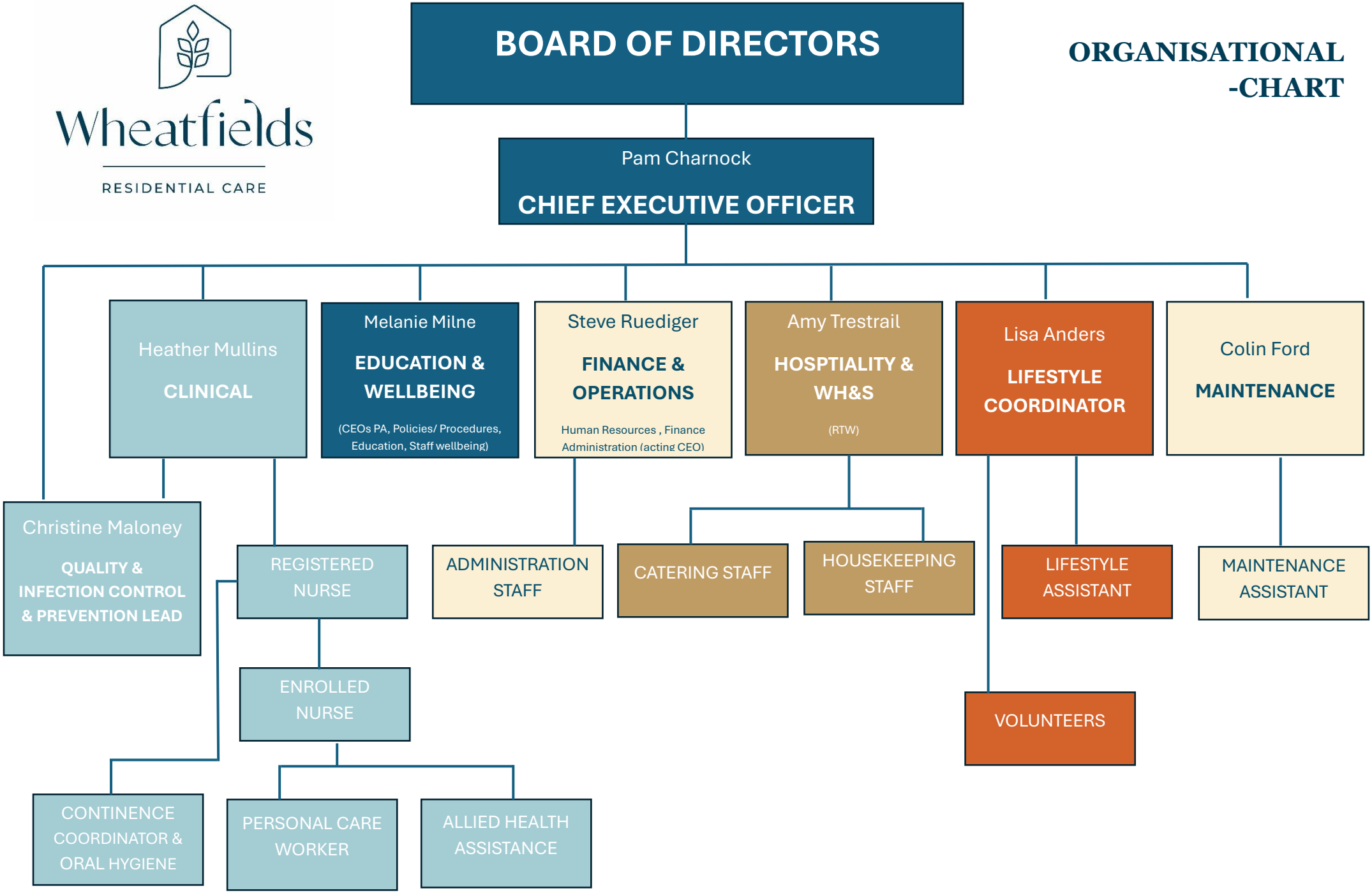
ORGANISATIONAL -CHART